

## TEST REPORT

No. : GZMR250501337901

Date : Jun 13, 2025

Page: 1 of 10



CUSTOMER NAME: Changzhou Hongkai Import and Export Trade Co., Ltd  
ADDRESS: No.32 North Youyi Road, Zouqu, Changzhou, Jiangsu, China

Sample Name : Stretch Film  
Material and Mark : PE  
Product specification : 500mm\*20micron 20inch\*80gauge  
Manufacturer : Juhong Packing Materials Jiangsu Co.,Ltd

Above information and sample(s) was/were submitted and confirmed by the client. SGS, however, assumes no responsibility to verify the accuracy, adequacy and completeness of the sample information provided by client.

\*\*\*\*\*

SGS Ref. No. : XMIN2504000511PL01  
Date of Receipt : May 06, 2025  
Testing Start Date : May 06, 2025  
Testing End Date : Jun 13, 2025  
Test result(s) : For further details, please refer to the following page(s)  
(Unless otherwise stated the results shown in this test report refer only to the sample(s) tested)

Signed for  
SGS-CSTC Standards Technical  
Services Co., Ltd. Guangzhou Branch

Kelly Lee  
Authorized signatory



Unless otherwise agreed in writing, this document is issued by the Company subject to its General Conditions of Service printed overleaf, available on request or accessible at <https://www.sgs.com/en/Terms-and-Conditions>. Attention is drawn to the limitation of liability, indemnification and jurisdiction issues defined therein. Any holder of this document is advised that information contained hereon reflects the Company's findings at the time of its intervention only and within the limits of Client's instructions, if any. The Company's sole responsibility is to its Client and this document does not exonerate parties to a transaction from exercising all their rights and obligations under the transaction documents. This document cannot be reproduced except in full, without prior written approval of the Company. Any unauthorized alteration, forgery or falsification of the content or appearance of this document is unlawful and offenders may be prosecuted to the fullest extent of the law. Unless otherwise stated the results shown in this test report refer only to the sample(s) tested and such sample(s) are retained for 30 days only.

Attention: To check the authenticity of testing / inspection report & certificate, please contact us at telephone: (86-755) 8307 1443, or email: [CN.Doccheck@sgs.com](mailto:CN.Doccheck@sgs.com)

□ No.198, Kaifu Road, Science City Economic & Technology Development Area, Guangzhou, Guangdong, China □ Room 101, Building 3, No.1501, Kaichuang Avenue, Huangpu District, Guangzhou, China t(86-20) 82155555 [www.sgsgroup.com.cn](http://www.sgsgroup.com.cn)  
中国·广东·广州高新技术产业开发区科学城珠路198号 中国·广东·广州市黄埔区开创大道1501号3栋101房 t(86-20) 82155555 [sgs.china@sgs.com](mailto:sgs.china@sgs.com)

## TEST REPORT

No. : GZMR250501337901

Date : Jun 13, 2025

Page: 2 of 10

### Summary of Results:

No.	Test Item	Test Method	Result	Conclusion
1	Tensile Test	ASTM D4649-20 Table 1 & ASTM D882-18	See Result	/
2	Protrusion Puncture	ASTM D4649-20 Table 1 & ASTM D5748-95(2019)	1.35 Nm	/
3	Tear Resistance	ASTM D4649-20 Table 1 & ASTM D1922-23	See Result	/

Note: Pass : Meet the requirements;  
Fail : Does not meet the requirements;  
/ : Not Apply to the judgment.



Unless otherwise agreed in writing, this document is issued by the Company subject to its General Conditions of Service printed overleaf, available on request or accessible at <https://www.sgs.com/en/Terms-and-Conditions>. Attention is drawn to the limitation of liability, indemnification and jurisdiction issues defined therein. Any holder of this document is advised that information contained hereon reflects the Company's findings at the time of its intervention only and within the limits of Client's instructions, if any. The Company's sole responsibility is to its Client and this document does not exonerate parties to a transaction from exercising all their rights and obligations under the transaction documents. This document cannot be reproduced except in full, without prior written approval of the Company. Any unauthorized alteration, forgery or falsification of the content or appearance of this document is unlawful and offenders may be prosecuted to the fullest extent of the law. Unless otherwise stated the results shown in this test report refer only to the sample(s) tested and such sample(s) are retained for 30 days only.

Attention: To check the authenticity of testing / inspection report & certificate, please contact us at telephone: (86-755) 8307 1443, or email: [CN.Doccheck@sgs.com](mailto:CN.Doccheck@sgs.com)

□ No.158, Kaifu Road, Science City, Economic & Technology Development Area, Guangzhou, Guangdong, China □ Room 101, Building 3, No.1501, Kaichuang Avenue, Huangpu District, Guangzhou, China t(86-20) 82155555 www.sgs.com.cn  
中国·广东·广州高新技术产业开发区科学城科珠路198号 中国·广东·广州市黄埔区开创大道1501号3栋101房 t(86-20) 82155555 sgs.china@sgs.com

# TEST REPORT

No. : GZMR250501337901

Date : Jun 13, 2025

Page: 3 of 10

## 1. Test Item: Tensile Test

Sample Description: A1-Film,A2-Film

Test Method: ASTM D4649-20 Table 1 & ASTM D882-18

Test Condition:

Specimen Width: 15 mm

Specimen Thickness: 0.019 mm

Testing Speed: 500 mm/min

Grip Separation: 50 mm

Lab Environmental Condition: ( 23 ± 2 ) °C, ( 50 ± 5 ) %RH

Test Result:

Sample A1- Transverse

Test Item	Test Result
Breaking factor	4.34lbf/in
Elongation at break	770%
Ultimate tensile strength	5700lbf/in <sup>2</sup>

Sample A2- Lengthways

Test Item	Test Result
Breaking factor	5.87lbf/in
Elongation at break	550%
Ultimate tensile strength	8040lbf/in <sup>2</sup>

Note: Test specimens were cut from the sample.



Unless otherwise agreed in writing, this document is issued by the Company subject to its General Conditions of Service printed overleaf, available on request or accessible at <https://www.sgs.com/en/Terms-and-Conditions>. Attention is drawn to the limitation of liability, indemnification and jurisdiction issues defined therein. Any holder of this document is advised that information contained hereon reflects the Company's findings at the time of its intervention only and within the limits of Client's instructions, if any. The Company's sole responsibility is to its Client and this document does not exonerate parties to a transaction from exercising all their rights and obligations under the transaction documents. This document cannot be reproduced except in full, without prior written approval of the Company. Any unauthorized alteration, forgery or falsification of the content or appearance of this document is unlawful and offenders may be prosecuted to the fullest extent of the law. Unless otherwise stated the results shown in this test report refer only to the sample(s) tested and such sample(s) are retained for 30 days only.

Attention: To check the authenticity of testing /inspection report & certificate, please contact us at telephone: (86-755) 8307 1443, or email: [CN.Doccheck@sgs.com](mailto:CN.Doccheck@sgs.com)

□ No.198, Kaifu Road, Science City, Economic & Technology Development Area, Guangzhou, Guangdong, China □ Room 101, Building 3, No.1501, Kaichuang Avenue, Huangpu District, Guangzhou, China t(86-20) 82155555 www.sgs.com.cn  
中国·广东·广州高新技术产业开发区科学城科珠路198号 中国·广东·广州市黄埔区开创大道1501号3栋101房 t(86-20) 82155555 sgs.china@sgs.com

## TEST REPORT

No. : GZMR250501337901

Date : Jun 13, 2025

Page: 4 of 10

Test Photo:

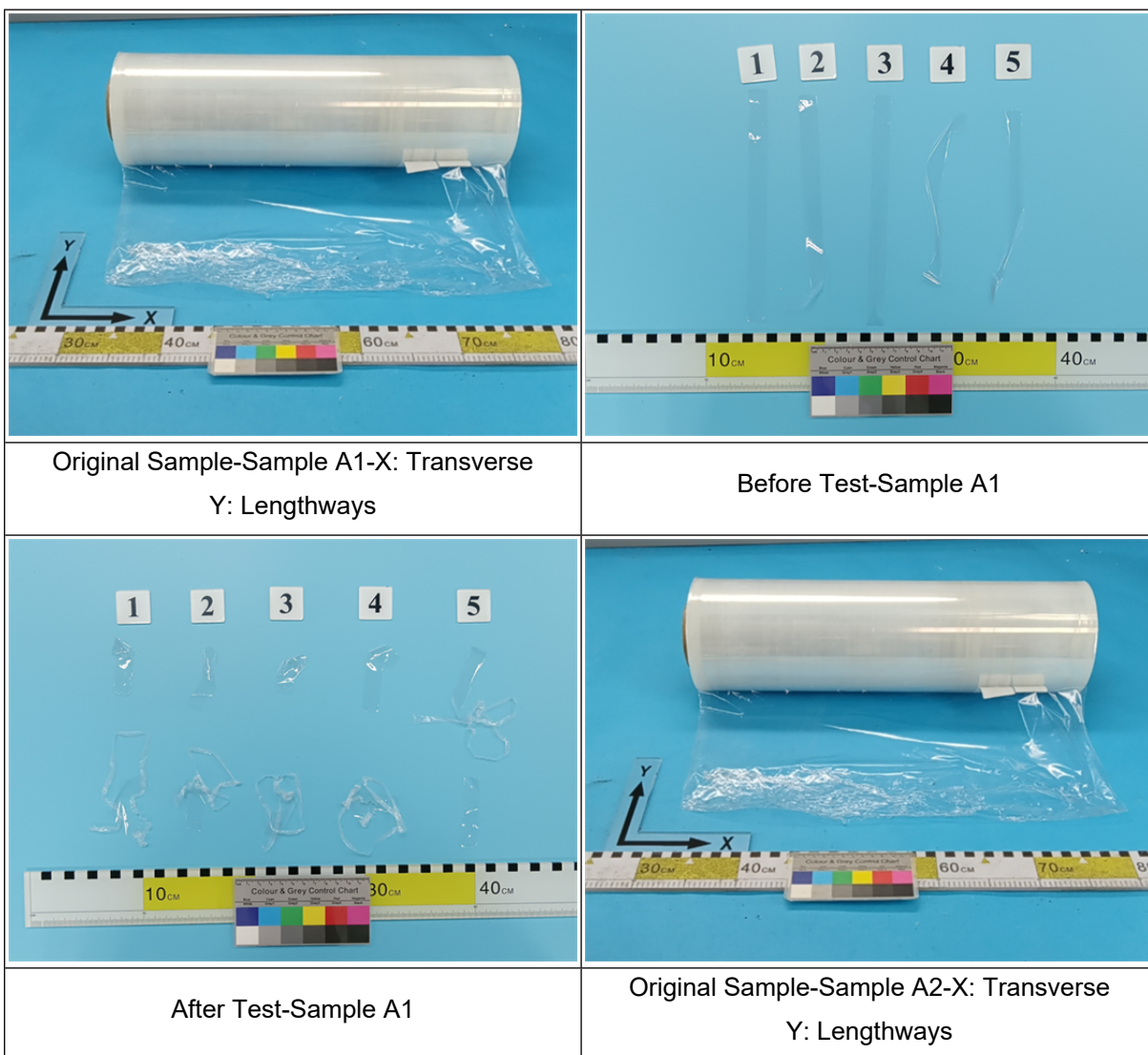

## TEST REPORT

No. : GZMR250501337901

Date : Jun 13, 2025

Page: 5 of 10

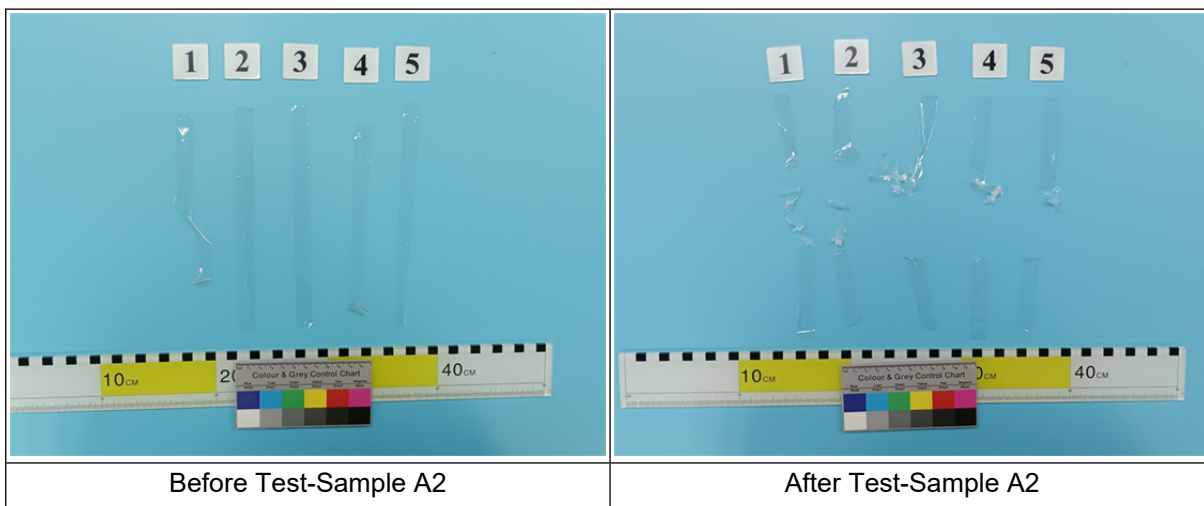

Equipment Information:

Equipment Name	Model	Equipment No.	Calibration date	Next Calibration date
Universal Testing Machine	Z1.0	GZMR-PL-E168	2024-12-12	2025-12-11



Unless otherwise agreed in writing, this document is issued by the Company subject to its General Conditions of Service printed overleaf, available on request or accessible at <https://www.sgs.com/en/Terms-and-Conditions>. Attention is drawn to the limitation of liability, indemnification and jurisdiction issues defined therein. Any holder of this document is advised that information contained hereon reflects the Company's findings at the time of its intervention only and within the limits of Client's instructions, if any. The Company's sole responsibility is to its Client and this document does not exonerate parties to a transaction from exercising all their rights and obligations under the transaction documents. This document cannot be reproduced except in full, without prior written approval of the Company. Any unauthorized alteration, forgery or falsification of the content or appearance of this document is unlawful and offenders may be prosecuted to the fullest extent of the law. Unless otherwise stated the results shown in this test report refer only to the sample(s) tested and such sample(s) are retained for 30 days only.

Attention: To check the authenticity of testing / inspection report & certificate, please contact us at telephone: (86-755) 8307 1443, or email: [CN.Doccheck@sgs.com](mailto:CN.Doccheck@sgs.com)

SGS-CSL Standards Technical Services Co., Ltd.  
Guangzhou Branch

□ No.158, Kaifu Road, Science City, Economic & Technology Development Area, Guangzhou, Guangdong, China □ Room 101, Building 3, No.1501, Kaichuang Avenue, Huangpu District, Guangzhou, China t(86-20) 82155555 www.sgs.com.cn  
中国·广东·广州高新技术产业开发区科学城科珠路198号 中国·广东·广州市黄埔区开创大道1501号3栋101房 t(86-20) 82155555 sgs.china@sgs.com

## TEST REPORT

No. : GZMR250501337901

Date : Jun 13, 2025

Page: 6 of 10

### 2. Test Item: Protrusion Puncture

Sample Description: A-Film

Test Method: ASTM D4649-20 Table 1 & ASTM D5748-95(2019)

Test Condition:

Specimen thickness : 0.019 mm

Testing Speed: 250 mm/min

Lab Environmental Condition: ( 23 ± 2 ) °C, ( 50 ± 5 ) %RH

Test Result:

Sample A

Test Item	Test Result
Protrusion Puncture	1.35 Nm

Note: Test specimens were cut from the sample.

Test Photo:

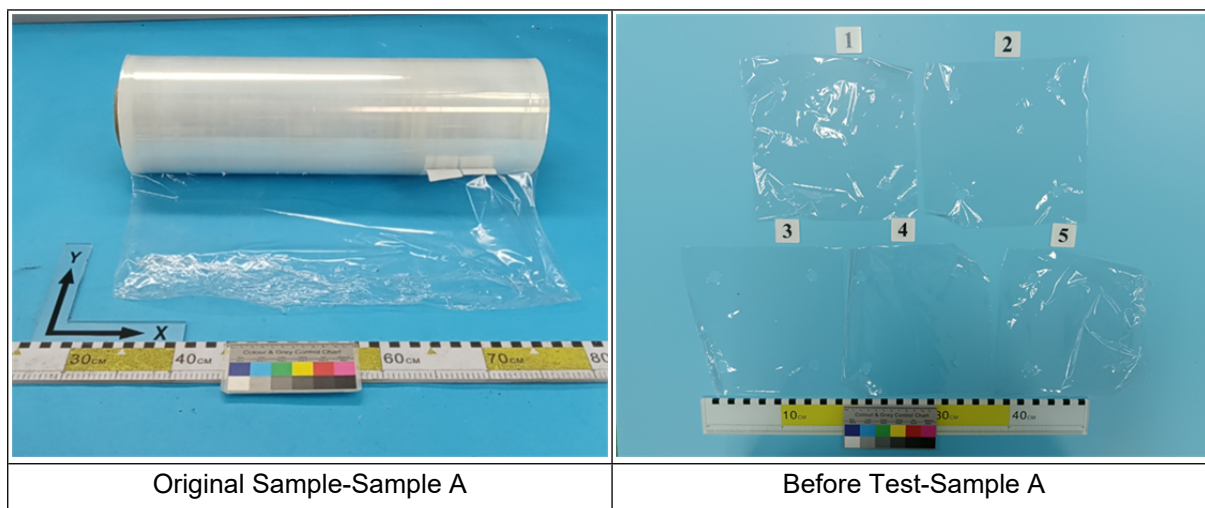

Original Sample-Sample A	Before Test-Sample A
--------------------------	----------------------



Unless otherwise agreed in writing, this document is issued by the Company subject to its General Conditions of Service printed overleaf, available on request or accessible at <https://www.sgs.com/en/Terms-and-Conditions>. Attention is drawn to the limitation of liability, indemnification and jurisdiction issues defined therein. Any holder of this document is advised that information contained hereon reflects the Company's findings at the time of its intervention only and within the limits of Client's instructions, if any. The Company's sole responsibility is to its Client and this document does not exonerate parties to a transaction from exercising all their rights and obligations under the transaction documents. This document cannot be reproduced except in full, without prior written approval of the Company. Any unauthorized alteration, forgery or falsification of the content or appearance of this document is unlawful and offenders may be prosecuted to the fullest extent of the law. Unless otherwise stated the results shown in this test report refer only to the sample(s) tested and such sample(s) are retained for 30 days only.

Attention: To check the authenticity of testing / inspection report & certificate, please contact us at telephone: (86-755) 8307 1443, or email: [CN.Doccheck@sgs.com](mailto:CN.Doccheck@sgs.com)

□ No.158, Kaifu Road, Science City, Economic & Technology Development Area, Guangzhou, Guangdong, China □ Room 101, Building 3, No.1501, Kaichuang Avenue, Huangpu District, Guangzhou, China t(86-20) 82155555 www.sgs.com.cn  
中国·广东·广州高新技术产业开发区科学城科珠路198号 中国·广东·广州市黄埔区开创大道1501号3栋101房 t(86-20) 82155555 sgs.china@sgs.com

## TEST REPORT

No. : GZMR250501337901

Date : Jun 13, 2025

Page: 7 of 10



After Test-Sample A

### Equipment Information:

Equipment Name	Model	Equipment No.	Calibration date	Next Calibration date
Universal Testing Machine	Z1.0	GZMR-PL-E168	2024-12-12	2025-12-11



SGS-CS Standards Technical Services Co., Ltd.  
Guangzhou Branch

Unless otherwise agreed in writing, this document is issued by the Company subject to its General Conditions of Service printed overleaf, available on request or accessible at <https://www.sgs.com/en/Terms-and-Conditions>. Attention is drawn to the limitation of liability, indemnification and jurisdiction issues defined therein. Any holder of this document is advised that information contained hereon reflects the Company's findings at the time of its intervention only and within the limits of Client's instructions, if any. The Company's sole responsibility is to its Client and this document does not exonerate parties to a transaction from exercising all their rights and obligations under the transaction documents. This document cannot be reproduced except in full, without prior written approval of the Company. Any unauthorized alteration, forgery or falsification of the content or appearance of this document is unlawful and offenders may be prosecuted to the fullest extent of the law. Unless otherwise stated the results shown in this test report refer only to the sample(s) tested and such sample(s) are retained for 30 days only.

Attention: To check the authenticity of testing / inspection report & certificate, please contact us at telephone: (86-755) 8307 1443, or email: [CN.Doccheck@sgs.com](mailto:CN.Doccheck@sgs.com)

□ No.158, Kechu Road, Science City, Economic & Technology Development Area, Guangzhou, Guangdong, China □ Room 101, Building 3, No.1501, Kaichuang Avenue, Huangpu District, Guangzhou, China t(86-20) 82155555 [www.sgsgroup.com.cn](http://www.sgsgroup.com.cn)  
中国·广东·广州高新技术产业开发区科学城科珠路198号 中国·广东·广州市黄埔区开创大道1501号3栋101房 t(86-20) 82155555 [sgs.china@sgs.com](mailto:sgs.china@sgs.com)

## TEST REPORT

No. : GZMR250501337901

Date : Jun 13, 2025

Page: 8 of 10

### 3. Test Item: Tear Resistance

Sample Description: A1-Film,A2-Film

Test Method: ASTM D4649-20 Table 1 & ASTM D1922-23

Test Condition:

Sample A1-Specimen Thickness: 0.020 mm

Sample A2-Specimen Thickness: 0.020 mm

Lab Environmental Condition: ( 23 ± 2 ) °C, ( 50 ± 5 ) %RH

Test Result:

Sample A1- Transverse

Test Item	Test Result
Tear Resistance	3N

Sample A2- Lengthways

Test Item	Test Result
Tear Resistance	1N

Note: Test specimens were cut from the sample.

Test Photo:

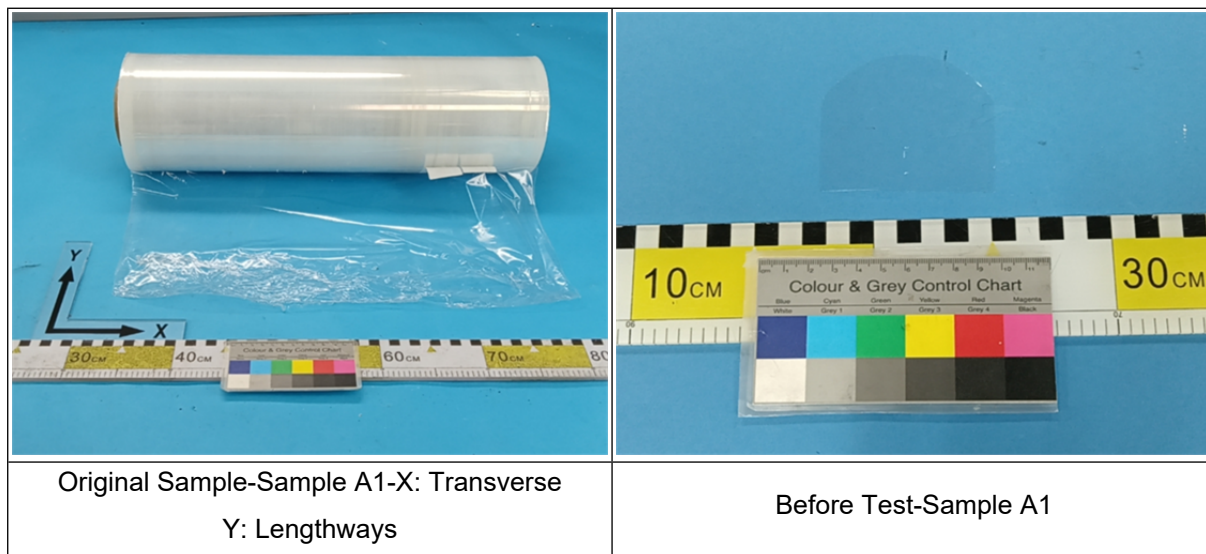

Original Sample-Sample A1-X: Transverse  
Y: Lengthways

Before Test-Sample A1



Unless otherwise agreed in writing, this document is issued by the Company subject to its General Conditions of Service printed overleaf, available on request or accessible at <https://www.sgs.com/en/Terms-and-Conditions>. Attention is drawn to the limitation of liability, indemnification and jurisdiction issues defined therein. Any holder of this document is advised that information contained hereon reflects the Company's findings at the time of its intervention only and within the limits of Client's instructions, if any. The Company's sole responsibility is to its Client and this document does not exonerate parties to a transaction from exercising all their rights and obligations under the transaction documents. This document cannot be reproduced except in full, without prior written approval of the Company. Any unauthorized alteration, forgery or falsification of the content or appearance of this document is unlawful and offenders may be prosecuted to the fullest extent of the law. Unless otherwise stated the results shown in this test report refer only to the sample(s) tested and such sample(s) are retained for 30 days only.

Attention: To check the authenticity of testing /inspection report & certificate, please contact us at telephone: (86-755) 8307 1443, or email: [CN.Doccheck@sgs.com](mailto:CN.Doccheck@sgs.com)

SGS-CSI Standards Technical Services Co., Ltd.  
Guangzhou Branch

□ No.158, Kaifu Road, Science City Economic & Technology Development Area, Guangzhou, Guangdong, China □ Room 101, Building 3, No.1501, Kaifu Road, Huangpu District, Guangzhou, China t(86-20) 82155555 [www.sgs.com.cn](http://www.sgs.com.cn)  
中国·广东·广州高新技术产业开发区科学城科珠路198号 中国·广东·广州市黄埔区开创大道1501号3栋101房 t(86-20) 82155555 [sgs.china@sgs.com](mailto:sgs.china@sgs.com)

## TEST REPORT

No. : GZMR250501337901

Date : Jun 13, 2025

Page: 9 of 10



After Test-Sample A1



Original Sample-Sample A2-X: Transverse  
Y: Lengthways



Before Test-Sample A2



After Test-Sample A2



Unless otherwise agreed in writing, this document is issued by the Company subject to its General Conditions of Service printed overleaf, available on request or accessible at <https://www.sgs.com/en/Terms-and-Conditions>. Attention is drawn to the limitation of liability, indemnification and jurisdiction issues defined therein. Any holder of this document is advised that information contained hereon reflects the Company's findings at the time of its intervention only and within the limits of Client's instructions, if any. The Company's sole responsibility is to its Client and this document does not exonerate parties to a transaction from exercising all their rights and obligations under the transaction documents. This document cannot be reproduced except in full, without prior written approval of the Company. Any unauthorized alteration, forgery or falsification of the content or appearance of this document is unlawful and offenders may be prosecuted to the fullest extent of the law. Unless otherwise stated the results shown in this test report refer only to the sample(s) tested and such sample(s) are retained for 30 days only.

Attention: To check the authenticity of testing / inspection report & certificate, please contact us at telephone: (86-755) 8307 1443, or email: [CN.Doccheck@sgs.com](mailto:CN.Doccheck@sgs.com)

□ No.158, Kaifu Road, Science City, Economic & Technology Development Area, Guangzhou, Guangdong, China □ Room 101, Building 3, No.1501, Kaichuang Avenue, Huangpu District, Guangzhou, China t:(86-20) 82155555 www.sgs.com.cn  
中国·广东·广州高新技术产业开发区科学城科珠路198号 中国·广东·广州市黄埔区开创大道1501号3栋101房 t:(86-20) 82155555 sgs.china@sgs.com

## TEST REPORT

No. : GZMR250501337901

Date : Jun 13, 2025

Page: 10 of 10

### Equipment Information:

Equipment Name	Model	Equipment No.	Calibration date	Next Calibration date
Tearing Resistance Tester (Elmendorf Method)	SLY-SI	GZMR-PL-E050	2025-03-19	2026-03-18

\*\*\*\*\* End of report\*\*\*\*\*



SGS-CSI Standards Technical Services Co., Ltd.  
Guangzhou Branch

Unless otherwise agreed in writing, this document is issued by the Company subject to its General Conditions of Service printed overleaf, available on request or accessible at <https://www.sgs.com/en/Terms-and-Conditions>. Attention is drawn to the limitation of liability, indemnification and jurisdiction issues defined therein. Any holder of this document is advised that information contained hereon reflects the Company's findings at the time of its intervention only and within the limits of Client's instructions, if any. The Company's sole responsibility is to its Client and this document does not exonerate parties to a transaction from exercising all their rights and obligations under the transaction documents. This document cannot be reproduced except in full, without prior written approval of the Company. Any unauthorized alteration, forgery or falsification of the content or appearance of this document is unlawful and offenders may be prosecuted to the fullest extent of the law. Unless otherwise stated the results shown in this test report refer only to the sample(s) tested and such sample(s) are retained for 30 days only.

Attention: To check the authenticity of testing / inspection report & certificate, please contact us at telephone: (86-755) 8307 1443, or email: [CN.Doccheck@sgs.com](mailto:CN.Doccheck@sgs.com)

□ No.158, Kaifu Road, Science City, Economic & Technology Development Area, Guangzhou, Guangdong, China □ Room 101, Building 3, No.1501, Kaichuang Avenue, Huangpu District, Guangzhou, China t(86-20) 82155555 www.sgsgroup.com.cn  
中国·广东·广州高新技术产业开发区科学城科珠路198号 中国·广东·广州市黄埔区开创大道1501号3栋101房 t(86-20) 82155555 sgs.china@sgs.com